Sl NO: 17
NIRUPAS
YEAR
1838-39

[illegible]: XXVIII

[illegible]

[illegible] — 20.5.24

[illegible]	15—0—0
[illegible]	15—0—0
[illegible]	—0
[illegible]	
[illegible]	10—0—
[illegible]	5—0—0
[illegible]	3—0—0
[illegible]	1—0—0
	57—0—0

[illegible]

[illegible]	1—0—0
[illegible]	2—0—0
[illegible]	0—6—0
[illegible]	0—3—0
[illegible]	0—2—0
[illegible]	
[illegible]	1—[illegible]
[illegible]	15½ 3—0—0
[illegible]	0—6—[illegible]
[illegible]	0—6—0
[illegible]	4—0—0
[illegible]	1—6—0
[illegible]	2—0—0
	23—14—0
[illegible]	1—2—0
	25—0—0
[illegible]	57—0—0
	[illegible]—0—0

A3

B4

శ్రీ

శ్రీమతే రామానుజాయ నమః — సం- I

[illegible] — XXVIII

[illegible]

4-0-0	[illegible] @10
0-4-0	కుంకుమ @1
5-0-0	[illegible]
24-0-0	[illegible] 100
15-0-0	[illegible] 100
5-0-0	[illegible] 15
24-0-0	[illegible] 1
8-0-0	[illegible] 1
1-8-0	[illegible]
2-0-0	[illegible] @5
1-8-0	[illegible] ½
22-8-0	[illegible] 300
2-0-0	[illegible] 200
3-8-0	[illegible] @2
1-4-0	[illegible] 2
2-0-0	నవధాన్యములు @9
3-5-4	[illegible] @10
2-8-0	[illegible] @10
4-0-0	[illegible] 1
1-0-0	[illegible] 1
0-12-0	[illegible] ¼
0-6-0	[illegible] ¼
0-2-0	[illegible]
0-2-0	[illegible]
0-5-0	[illegible] @1
0-8-0	[illegible] 3
5-0-0	[illegible] 5 దినుసు
0-8-0	[illegible]
0-2-0	[illegible]
0-2-0	[illegible]
0-8-0	[illegible]
0-2-0	[illegible]
0-2-0	[illegible]
0-1-0	[illegible]
0-1-0	[illegible]
0-1-0	[illegible]
0-1-0	[illegible]
141-2-4	

[illegible]

7-8-24 [illegible]

[illegible]

A3

0-1-0 [illegible]
0-2-0 [illegible]
0-2-0 [illegible]
0-2-0 [illegible]
0-4-0 [illegible]
1-0-0 [illegible]
1-0-0 [illegible]
0-6-0 [illegible]
0-4-0 [illegible]
0-2-0 [illegible]
0-6-0 [illegible]
1-0-0 [illegible] 10 [illegible]
0-12-6 [illegible]
6-0-0 [illegible]
16-0-0 [illegible]
2-0-0 [illegible]
2-0-0 [illegible]
2-0-0 [illegible]
6-4-0 [illegible]
0-12-0 [illegible] 12 [illegible]
0-12-0 [illegible]
0-12-0 [illegible]
3-0-0 [illegible]
1-0-0 [illegible]
5-0-0 [illegible]
2-0-0 [illegible]
3-0-0 [illegible]
10-0-0 [illegible]
1-8-0 [illegible]
6-0-0 [illegible]
1-0-0 [illegible]
15-0-0 [illegible]
5-0-0 [illegible]
[illegible]
15-0-0 [illegible]
15-0-0 [illegible] 10 [illegible]
4-0-0 [illegible]
4-0-0 [illegible]

132-9-6
[illegible] 141-2-4
273-11-10

[illegible]

[illegible] XXVIII

4-0-0 [illegible]
1-0-0 [illegible]
10-0-0 [illegible]
40-0-0 [illegible]
10-0-0 [illegible]
2-0-0 [illegible]
15-0-0 [illegible]
8-0-0 [illegible]
2-0-0 [illegible]
2-0-0 [illegible]
12-0-0 [illegible]
[illegible]
15-0-0 [illegible]
20-0-0 [illegible]
5-0-0 [illegible]
1-0-0 [illegible]
1-0-0 [illegible]
0-4-0 [illegible]
25-0-0 [illegible]
[illegible]
17-0-0 [illegible]
5-0-0 [illegible] 10
5-0-0 [illegible]
1-8-0 [illegible] 10
1-8-0 [illegible]
2-8-0 [illegible] 10
1-0-0 [illegible]
0-4-0 [illegible]
0-8-0 [illegible]

207-8-0
[illegible] 273-11-10
481-3-10

B3

D2

[illegible] 491-3-10

6 [illegible] | C [illegible]

XXVIII

5-0-0 [illegible]
3-0-0 [illegible]
1-0-0 [illegible]
5-0-0 [illegible]
50-0-0 [illegible]
60-0-0 [illegible]
15-0-0 [illegible] 15-0-0 [illegible]
[illegible]
3-0-0 శ్రీ [illegible]
3-0-0 శ్రీ [illegible]
3-0-0 శ్రీ [illegible]
3-0-0 శ్రీ [illegible]
3-0-0 శ్రీ [illegible]
3-0-0 [illegible]
3-0-0 [illegible]
6-0-0 [illegible]
12-0-0 [illegible]

[illegible]

[illegible]

7-8-0 [illegible] 1-8-0 [illegible]
30-0-0 [illegible]

659-11-10

శ్రీ శ్రీ [illegible]

[illegible]

6-5-24

7 IX

శ్రీ [illegible] (మార్గశిర) [illegible]
[illegible]

ఆరాధన [illegible] - [illegible]
[illegible] - 5 - [illegible] XK
[illegible] / ([illegible])
[illegible] - 2
[illegible] - 1
[illegible] 1
[illegible] 1
[illegible] - 1.
[illegible] 1.
[illegible] - 2
[illegible] 1
[illegible] - 1.
[illegible] - 1
[illegible] 1.
[illegible] - 2.
[illegible] - 3.
[illegible] - [illegible] - [illegible] - [illegible]
శ్రీ [illegible] - 3 - [illegible] - 1.
[illegible] - 1 - [illegible] - 1
[illegible] - 3 -
[illegible] - 2 [illegible]
[illegible]
[illegible]

A 9

శ్రీ [illegible] 5

శ్రీ [illegible]
[illegible]
[illegible]
[illegible]
[illegible]
[illegible]
[illegible]
[illegible]
[illegible]
[illegible]
[illegible]
[illegible]
[illegible]
[illegible]
[illegible] 300/-
[illegible]
[illegible]
[illegible]

[illegible]
11 [illegible]

[illegible] 1500/- [illegible]

[illegible] 1926

17·10·44 [illegible]

[illegible]

[illegible]

B4

A4

B5

A5

[illegible]

By Report
29 3 24

(1) [illegible]

(2) [illegible]

(3) [illegible]

(4) [illegible]

(5) [illegible]

XXVIII

[illegible]

30-3 24

A3

[illegible]

(6) [illegible]

(7) [illegible]

(8) [illegible]

(9) [illegible]

(10) [illegible]

[illegible]

No 147
29-3-1924

XXVII

[illegible]

XXVIII శ్రీ

[illegible]

[illegible]

[illegible]

[illegible]
[illegible]
[illegible]

[illegible]
[illegible]
[illegible]
[illegible]
[illegible]
[illegible]
[illegible]

[illegible]
[illegible]

[illegible] [redacted] [illegible] [redacted] [illegible]

[illegible]

[illegible] [redacted] [illegible] [redacted] [illegible]

[illegible]

శ్రీ [illegible]

[illegible]

శ్రీ [illegible]

[illegible]

[illegible]

[illegible]

[illegible]

[illegible]

[illegible]

[illegible] ॥ శ్రీ ॥ [illegible]

[illegible]

[illegible] ॥ [illegible]

[illegible]

[illegible] ॥ శ్రీ ॥ [illegible]

[illegible]

[illegible]

[illegible]

[illegible]

16

[illegible]

[illegible]

[illegible] श्रीमद्दलीइखवा
श्रीमद्दशिश्चनारानदवाराअच्युतदासनस्य
हस्तअक्षर २३ पिता साक्षी

[illegible]

[illegible]

[illegible] 20. 29.11.9[illegible] [illegible]

[illegible]

[illegible]

[illegible]

[illegible]

[illegible]

[illegible]

[illegible]

[illegible]

[illegible]

[illegible]

[illegible]

[illegible]

[illegible]

[illegible]

[illegible]

[illegible]

[illegible]

[illegible]

[illegible]

[illegible]

[illegible]

[illegible]

[illegible]

[illegible]

[illegible]

[illegible]

[illegible]

[illegible]

[illegible]

[illegible]

A3

B3

D2

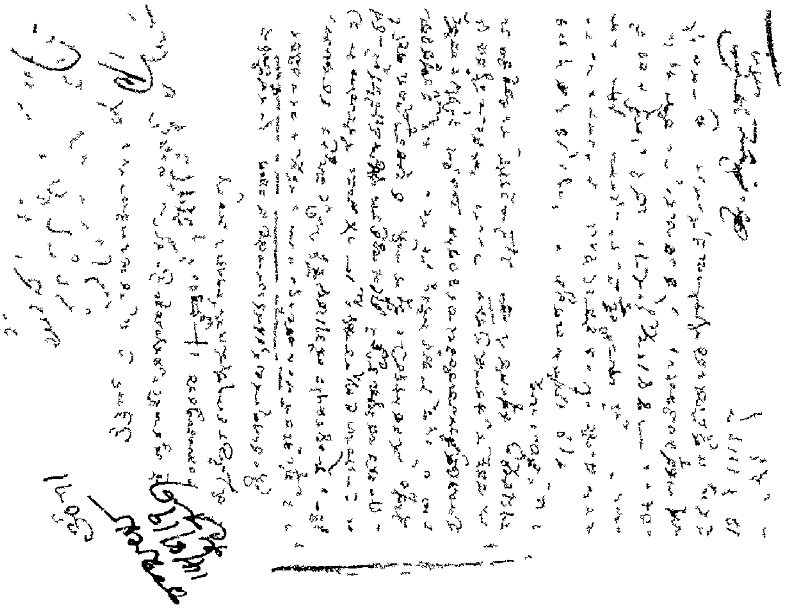

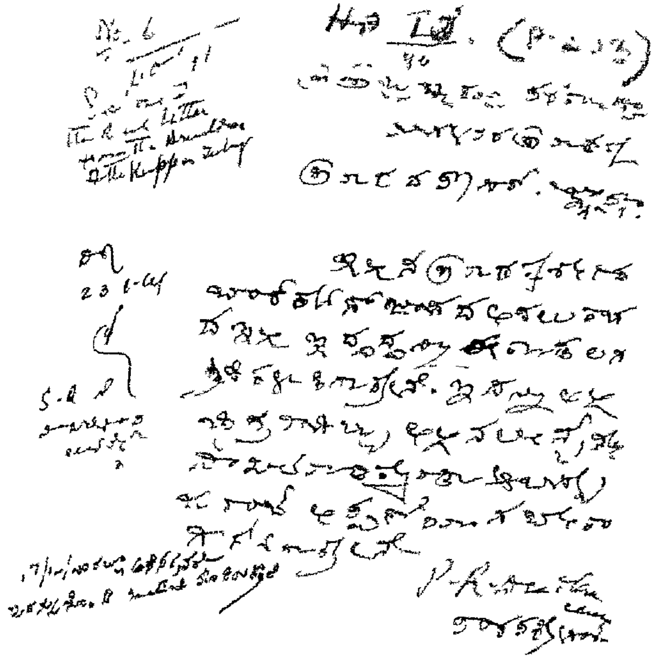

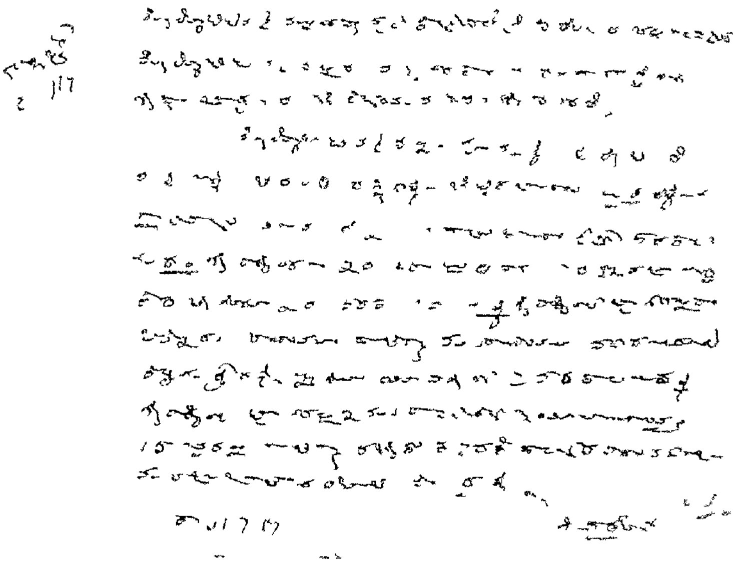

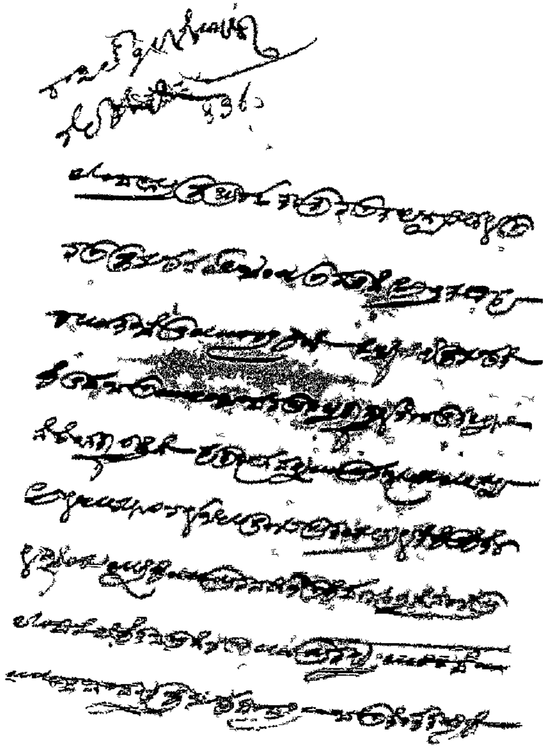

[illegible]

Leen [illegible]

[illegible Kannada header lines]

C.A.A/47 48

Serial No.	Door Number and Street	Assessment number allotted in new register	Name and address of assessee, owner or occupier	Existing assessment: No. in assessment register	Existing assessment: Annual letting or market value of area	Description of building, Storied, Terraced or tiled, masonry or mud	Proposed assessment: Annual letting or market value or area	Proposed assessment: Amount of assessment	Water and Lighting Tax	Reason for increase or decrease or omission	Initials of assessor	Assessment confirmed by Council or Committees on hearing of objections or otherwise: House tax Land tax	Water Tax	Lighting tax	Signature of President and member	Remarks including grounds for exemption, if exempted and reference to objection
60/2	[illegible]		[illegible]			9x30	30	0 | 8 | 0		Assessed as the [illegible]	[illegible]	0 | 8 | 0 [illegible]		47 [illegible]		
67	[illegible]		[illegible]	191		70x90	700 [illegible]	2 | 4 | 0			[illegible]					
	[illegible]													47 [illegible]		
187	[illegible]		[illegible]			21x24	56	0 | 8 | 0	[illegible]		[illegible]	0 | 8 | 0 [illegible]		47 [illegible]		
192	[illegible]	192	[illegible]	[illegible]							[illegible]					
193		193	[illegible]	[illegible] 18x60 [illegible]												
196	[illegible]	196	[illegible]	158 / 1936	[illegible]	[illegible] 54x35	1200	6 | 0 | 0		Exempted being [illegible] Religious Authority				Exempted as it is stated to be used mainly for visitors as Dharmasala vide No. [illegible]		
						Residential Buildings [illegible]										
648	[illegible]	648	[illegible]	698	[illegible]	[illegible] (Residential Buildings)	75	0 | 8 | 0		[illegible]	[illegible]			Exempted as a building belonging to a Religious [illegible]		

Copy

[illegible] 12/47

PRESIDENT

MUNICIPAL COUNCIL MELKOTE

[illegible]

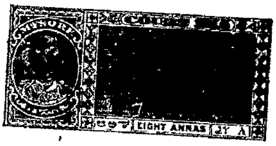
EIGHT ANNAS

FIVE RUPEES

[illegible]

12

62

80

JUL 12 19..

MYSORE

XXVIII

Presented in the office of the Sub Registrar of Seringapatam at ... on 6.10.31 by

Execution admitted by

Identified by

Rs one hundred and twenty ... for ...

DKrishna Iyengar
Sub-Registrar
6.10.31

DKrishna Iyengar
Sub-Registrar

XXVIII

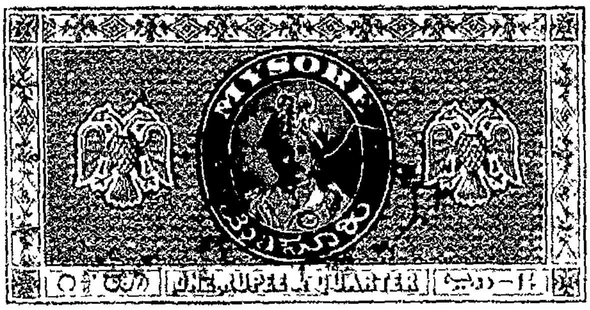

[illegible]

[illegible]

[illegible]

XXVIII

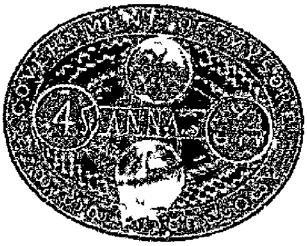

[illegible]

[illegible]

[illegible]

[illegible]

9-5-1913

21 APR 1913

OFFICE OF THE PRESIDENT

MUNICIPAL COUNCIL

Receipt

Book No 226

Municipality

Bill No

House Tax

Land Tax

Shop Tax

Cart Tax

Water Tax

Book No 5

Bill No 23

Book No

Bill No 13

Book No

Bill No 51

Total

(2)

I

II

III

IV

V

Book No

Bill No 15

House Tax

Land Tax

Shop Tax

Oil Mill Tax

Cart Tax

Water Tax

Lighting Tax

Shanbhog

Book No

(Rule 9)

Bill No 84

Door No 157

for the year 1921

Nature of Taxes

Amount

House Tax

Land Tax

Shop Tax

Oil Mill Tax

Cart Tax

Water Tax

Lighting Tax

Total

Shanbhog

16/1/22

President

No. 1

ಶ್ರೀರಂಗಪಟ್ಟಣದ ಓವ [illegible] ಸ್ಟಾ ಪ್ರೆಸಿಡೆಂಟ್ ಸಾಹೇಬರ [illegible]

[illegible]

[illegible]

ಈ [illegible] ಹಿಂದೆ ಸಮಾಧಿಸಿರುವ [illegible]
ಲೈಸೆನ್ಸ್ ಈ ಸ್ಥಿತಿ ಪಡೆದಿದ್ದರೆ —
[illegible] ಪಡೆದವರಿಗೂ ವೆಚ್ಚ [illegible] ತೋರಿದೆ [illegible]
ವ ನ್ನು ಇತರರ [illegible] ಬಾಧಕ ಮಾಡಿಸದಂತೆ [illegible]
[illegible] ಹಿಂದು [illegible] ಮಾಡತಕ್ಕದ್ದು

[illegible]

ತಿಂಗಳು [illegible] ಕೂಡಿಸಿರುತ್ತೆ [illegible]
ವ ಸಂದರ್ಭದಲ್ಲಿ ಜಾಸ್ತಿ ಮಾಡಿದ [illegible] ಲೈಸೆನ್ಸ್ [illegible]
ಬೇಕು. ಹೀಗೆ ಮಾಡದೆ ತಪ್ಪಿದರೆ [illegible] ತರುವಾಯ
[illegible] ಲೈಸೆನ್ಸ್ ಉಪಯೋಗಕ್ಕೆ [illegible]

[illegible]
1[illegible] [illegible]

[illegible]
[illegible]

(2)

I. [illegible] ಪ್ರತ್ಯೇಕ [illegible]

II. [illegible]

III. [illegible] ಸರಿಯಾಗಿ [illegible]

IV. [illegible]

V. [illegible]

[illegible]

No 1

A

[illegible] 14-15

ಶ್ರೀರಂಗಪಟ್ಟಣದ [illegible]

[illegible]

[illegible] 15 [illegible]

[illegible] 20 [illegible]

[illegible]

18 [illegible]

[illegible]

No. (6)

Received from Sree Parakalaswami Mutt

Page 182

15-11-36

[illegible]

Sl No 18.

Papers relating to welfare - 2

1858-1864

XXII 26

1870 [illegible] 71 [illegible]

[illegible] 1864 [illegible]

[illegible] 24 [illegible] 57 [illegible]

[illegible] 187[illegible] [illegible]

[illegible]

[illegible]

श्री

XI
17

[illegible]

[illegible]

[illegible]

[illegible]

[illegible]

[illegible]

[illegible]

[illegible]

[illegible]

[illegible]

[illegible] पाती

[illegible]

[illegible]

[illegible]

[illegible]

[illegible]

[illegible]

[illegible] ४१	[illegible] १००	[illegible] २०	[illegible] १००
[illegible] १००	[illegible] १००	[illegible] २	[illegible] ६
[illegible] ४५	[illegible] ४५	[illegible] ५००	[illegible] ३००

[illegible]

[illegible]

[illegible]

[illegible]

[illegible]

[illegible]

[illegible]

[illegible]

[illegible]

[illegible]

[illegible]

[illegible]

[illegible]

[illegible]

[illegible]

[illegible]

[illegible]

[illegible]

[illegible]

[illegible]

[illegible]

[illegible]

[illegible]
[illegible]
[illegible]
[illegible]

[illegible]

[illegible]	[illegible]
[illegible]	[illegible]
[illegible]	[illegible]
[illegible]	[illegible]
[illegible]	[illegible]
[illegible]	[illegible]
[illegible]	[illegible]
[illegible]	[illegible]
[illegible]	[illegible]
[illegible]	[illegible]
[illegible]	[illegible]
[illegible]	[illegible]
[illegible]	[illegible]

[illegible]

[illegible]

[illegible]
[illegible]

[illegible]

[illegible]